

PREPARED FOR
GRACE KARCHER
PO. BOX 45
ZENDA WI. 53195

PLAT OF SURVEY

-OF-

KROTT SURVEYING INC.

N3705 WILLOW BEND LANE
LAKE GENEVA WI. 53147
PHONE # (262)248-3697
FAX # (262)249-0639

LOTS 6, 7 AND THE SOUTH 1/2 OF LOT 8, BLOCK 2 OF THE PLAT
OF ZENDA, LOCATED IN SECTION 28, TOWN 1 NORTH, RANGE
17 EAST, WALWORTH COUN TY, WISCONSIN.

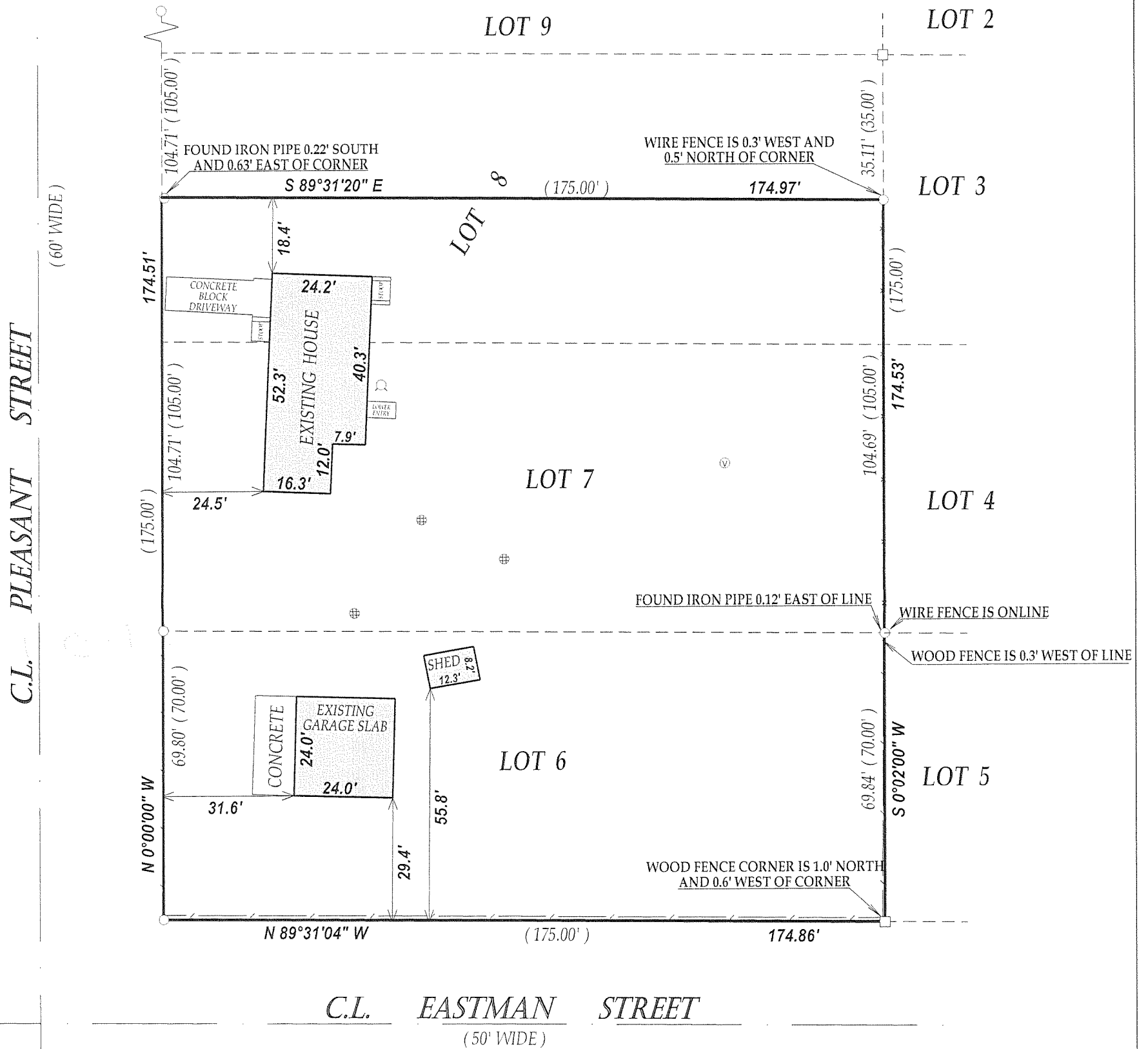

LEGEND

- FOUND IRON PIPE
- FOUND IRON BAR
- ⊗ WELL
- ⊕ CONCRETE LID
- ⊙ VENT

(XX) RECORDED AS

JOB # 09-021AB TAX ID # 1Z00011

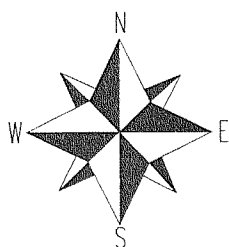

SCALE 1" = 30'



"I hereby certify that I have surveyed the above described property and that the above map is a true representation thereof and shows the size and location of all visible structures, apparent easements and encroachments if any."
This survey is made for the present owners of the property, and those who purchase, mortgage, or guarantee the title thereto, within one year from the date hereof.

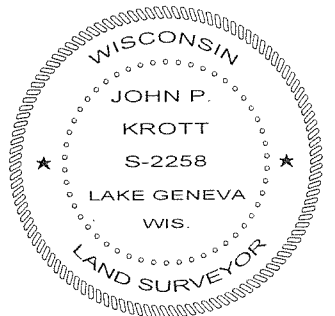
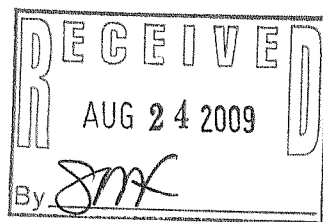

DATE OF LAST REVISION 6/26/2009.

JOHN KROTT S - 2258
Wisconsin Registered Land Surveyor
(original if signed in red)

DATED THIS 31st DAY OF MARCH 2009.

117-3075